



JAMES PYLE^{CO.}

The Maltings, Upper Castle Combe, Chippenham, Wiltshire, SN14 7HD

Unique 19th Century character home
Grade II Listed former Chapel
Newly converted to an excellent
specification
Underfloor heating throughout the
ground floor
3 bedrooms, 3 bathrooms
Open plan kitchen/living room

Approximately 1,701 sq ft



01666 840 886
jamespyle.co.uk



The Barn, Swan Barton, Sherston, Wiltshire, SN16 0LJ
James Pyle Ltd trading as James Pyle & Co. Registered in England & Wales No: 08184953

£1950 pcm

‘A rural retreat located near Castle Combe. This unique character home is a former Listed Chapel converted to an excellent high specification. ’



The Property

DESCRIPTION This unique period character home offers a secluded rural retreat located near the famous and highly desirable village of Castle Combe. Grade II Listed, the property has an interesting history constructed in the 19th Century as a malthouse before being converted into a congregational chapel in 1914. Most recently the chapel was sympathetically converted into a residential home retaining much of its charming character including sash windows and exposed oak beams, while the accommodation has been finished to a superb specification boasting underfloor heating throughout the ground floor.

Deceptive in size, the property extends to around 1,700 sq.ft. arranged over two floors. The ground floor layout includes a predominately open plan arrangement

incorporating a reception room and kitchen with a large breakfast bar and integrated appliances. To the side, there is an additional reception room with convenient access in from the parking area. There is a bedroom/study located on the ground floor, complete with an en-suite shower room, whilst upstairs there are two further bedrooms, a family bathroom and another en-suite shower room.

A gravelled driveway provides parking for 2 cars and a newly lawned garden with courtyard terrace offers a private area to enjoy outside.

SITUATION Upper Castle Combe is located on the outskirts of the world famous tourist destination and quintessential village of Castle Combe,

famed for its traditional and unspoilt Cotswold cottages and streets. The area is a regular location for the film industry with movie's including 'War Horse' and 'Dr Doolittle'. Castle Combe has the Manor House Hotel with its Michelin star Bybrook restaurant and the golf club which has a Peter Alliss designed 18 hole course, regarded as one of the top 100 in the UK. The village also offers around the 14th Century Market Cross centre a small hotel, tearooms and a public house. Castle Combe Circuit racetrack is also a major attraction and is situated close by. There is an excellent road link to the M4 (Junction 18 7.5miles) and Bristol and Bath. Fast trains from Chippenham can reach Paddington, London in 75 minutes.

Directions

From Yatton Keynell, follow the B4039 towards Upper Castle Combe. Pass the race circuit and take the next sharp right hand turn. Locate the property after a short distance on the right hand side. Postcode SN14 7HD. What3words: ///blueberry.tarnished.edgy

Local Authority

Wiltshire Council

Council Tax Band

E £2,986



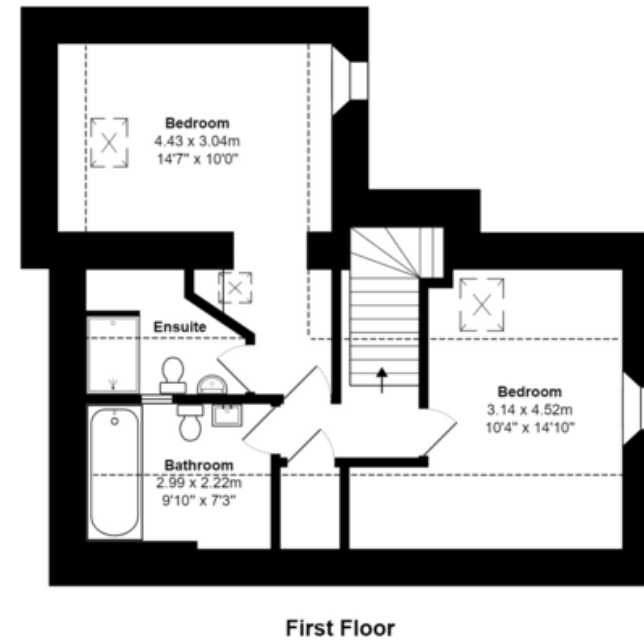
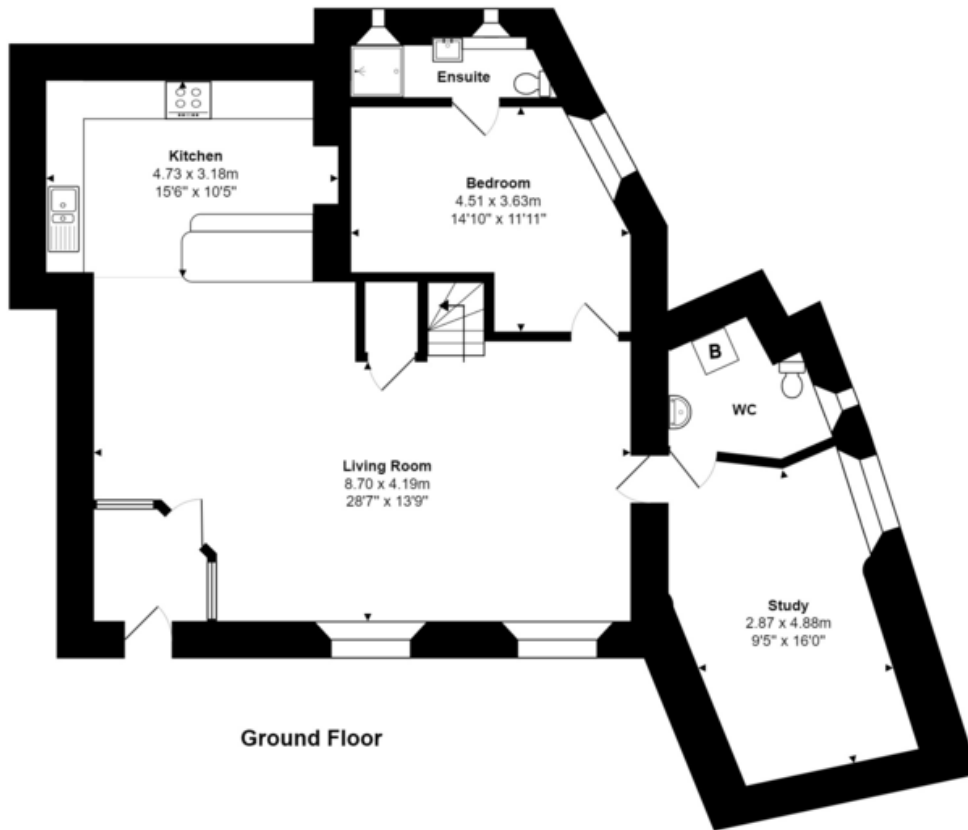

Total Area: 158.0 m² ... 1701 ft²

All measurements are approximate and for display purposes only

Score	Energy rating	Current	Potential
92+	A		
81-91	B		
69-80	C	70 C	79 C
55-68	D		
39-54	E		
21-38	F		
1-20	G		

James Pyle Holdings Ltd and any parties they are acting for hereby give notice that these details are for guidance only and cannot guarantee accuracy of any description, dimension, condition or any required permission for occupation and use. It is not company policy to test any services or appliances in properties offered for sale and these should be verified by the purchaser's solicitors. James Pyle Holdings Ltd will not be liable for any loss arising from the use of these details. No responsibility is taken for any errors, omissions or misstatements within these particulars. It should not be assumed that the property has all the necessary planning, building regulation or other consents. These particulars do not form any part of any offer or contract and must not be relied upon as statements or representations of fact.. James Pyle & Co is a trading name of James Pyle Holdings Ltd, registered in England & Wales. Registered number 10927906

COTSWOLD & COUNTY (HEAD OFFICE)

The Barn, Swan Barton, Sherston SN16 0LJ

01666 840 886 or 01452 812 054

LONDON (ASSOCIATE OFFICE)

121 Park Lane, Mayfair W1k 7AG

0207 0791 577